MJESNI ODBOR Gajišće

SJEDIŠTE: Sesvete, Ulica Ivana Gorana Kovačića 11

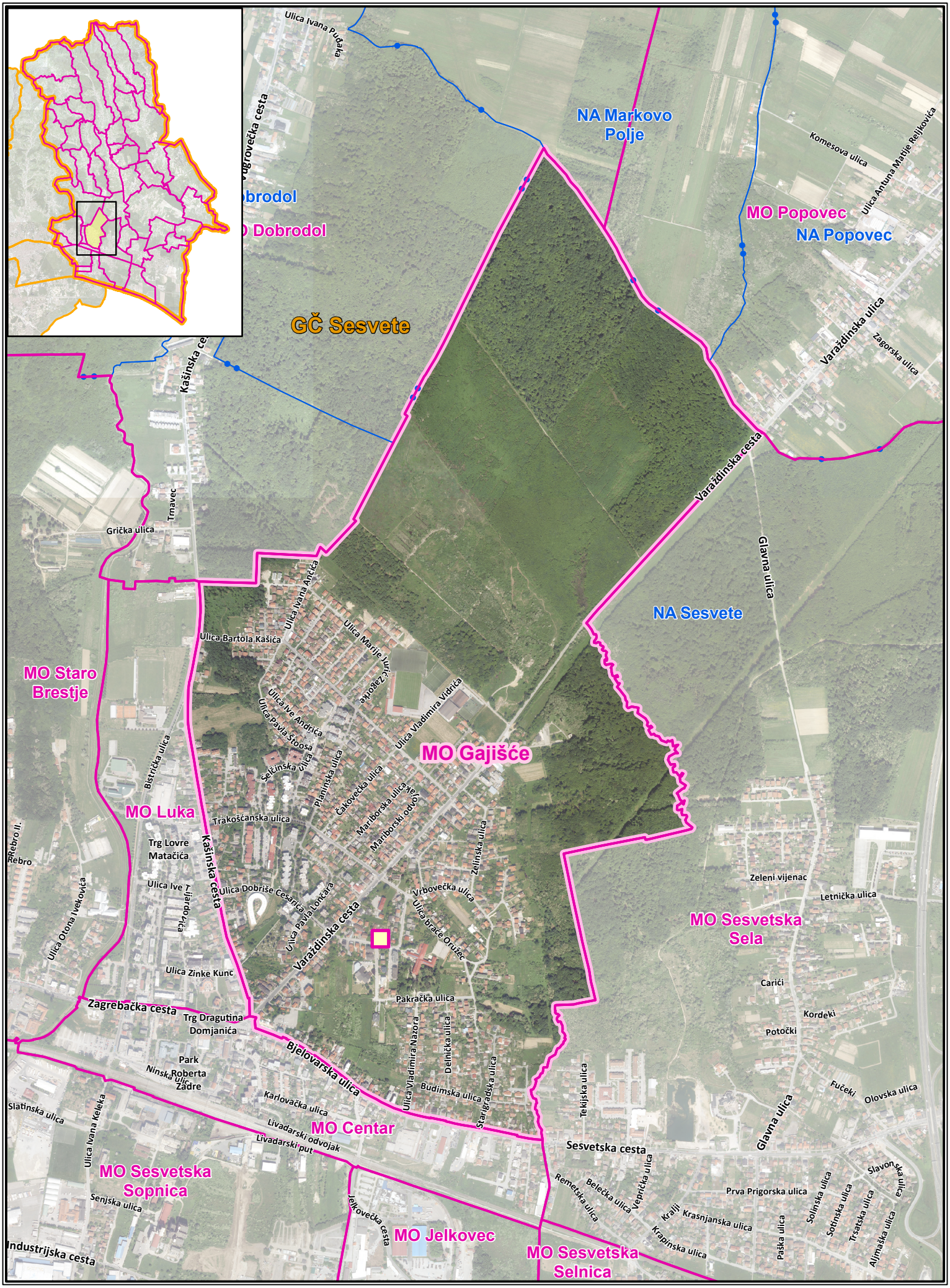

Izradio: Gradski ured za katastar i geodetske poslove

ožujak 2022. (DOF 2018.)